

Patient report

Bio-Rad DATE: 12/12/2019
D-10 TIME: 03:51 PM
S/N: #DC2K755917 Software version: 4.30-2
Sample ID: 10558048
Injection date 12/12/2019 03:45 PM
Injection #: 12 Method: HbA1c
Rack #: --- Rack position: 1

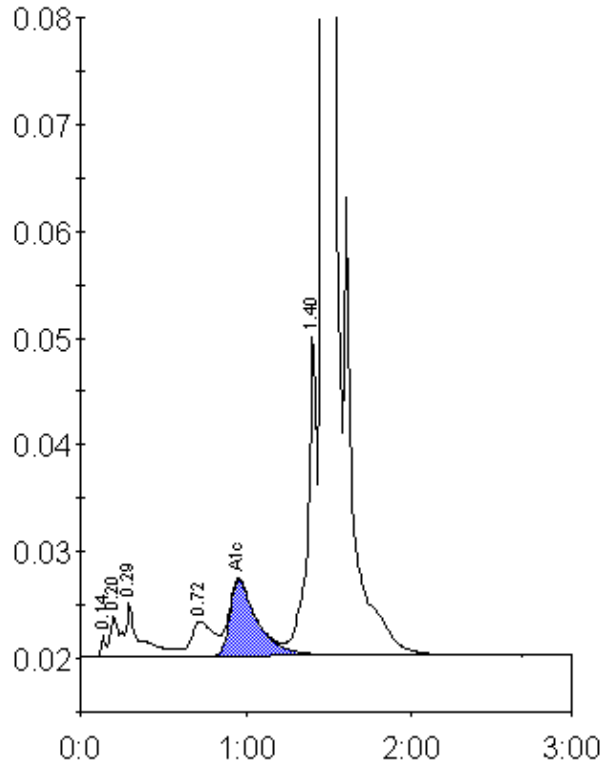

Peak table - ID: 10558048

Peak	R.time	Height	Area	Area %
Unknown	0.14	1937	3673	0.2
A1a	0.20	3732	14864	0.7
A1b	0.29	5019	28691	1.3
LA1c/CHb-1	0.72	3245	29544	1.4
A1c	0.96	7087	80839	5.3
P3	1.40	30169	117130	5.4
A0	1.47	588746	1911442	87.4
Total Area:		2186182		

Concentration:	%
A1c	5.3